

PLAN SHOWING THE PROPOSED RESIDENTIAL BUILDING
 AT PLOT NO. 9, 3RD CROSS STREET, DHARMARAJA NAGAR,
 PORUR - 600116. IN R.S. NO. 6/1. NO. 97 OF KARAMBAKKAM
 VILLAGE, SAIDAPET TALUK, CHINGLEPUT DISTRICT.
 SCALE: 1 INCH: 8 FEET (1:100). OWNER: THIRU V. KARUNAKARAM.

COLOUR INDEX

 PROPOSED
 ROAD
 BOUNDARY

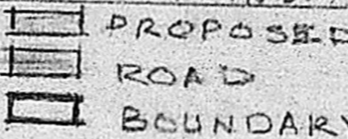
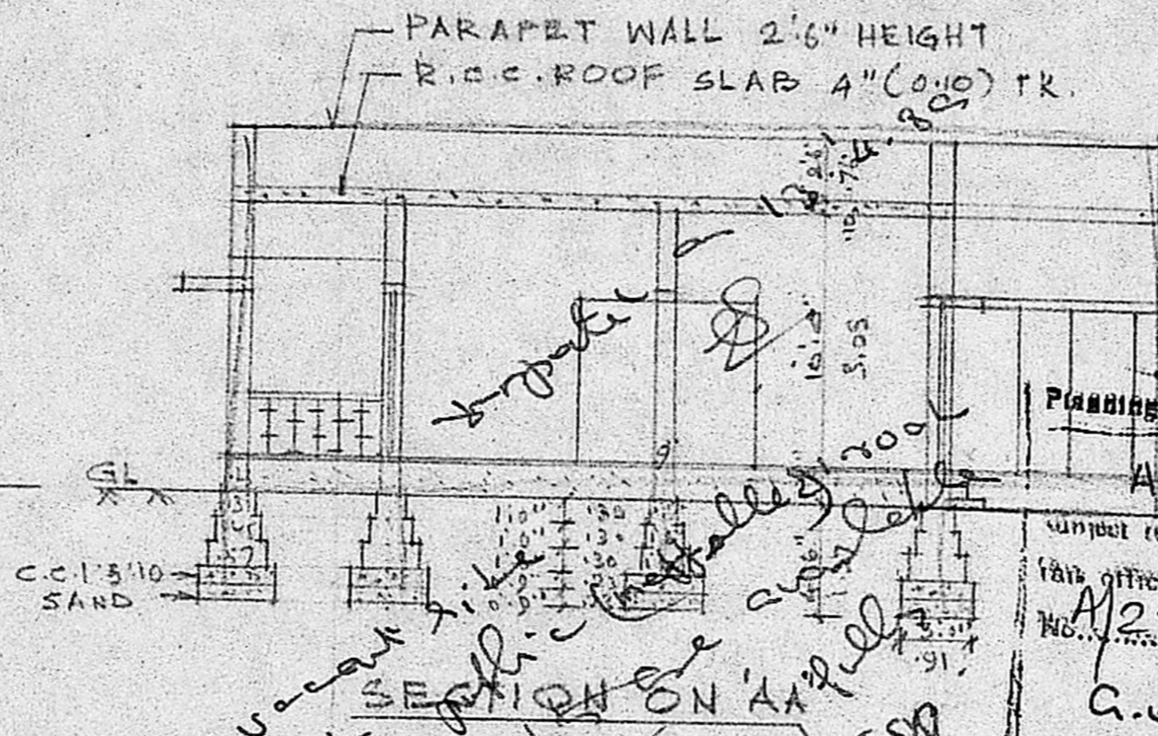
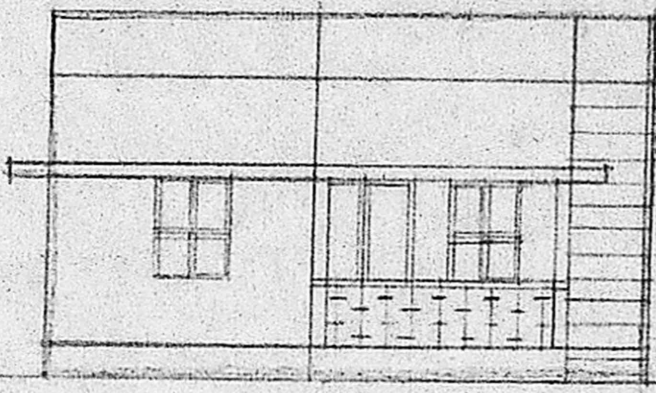
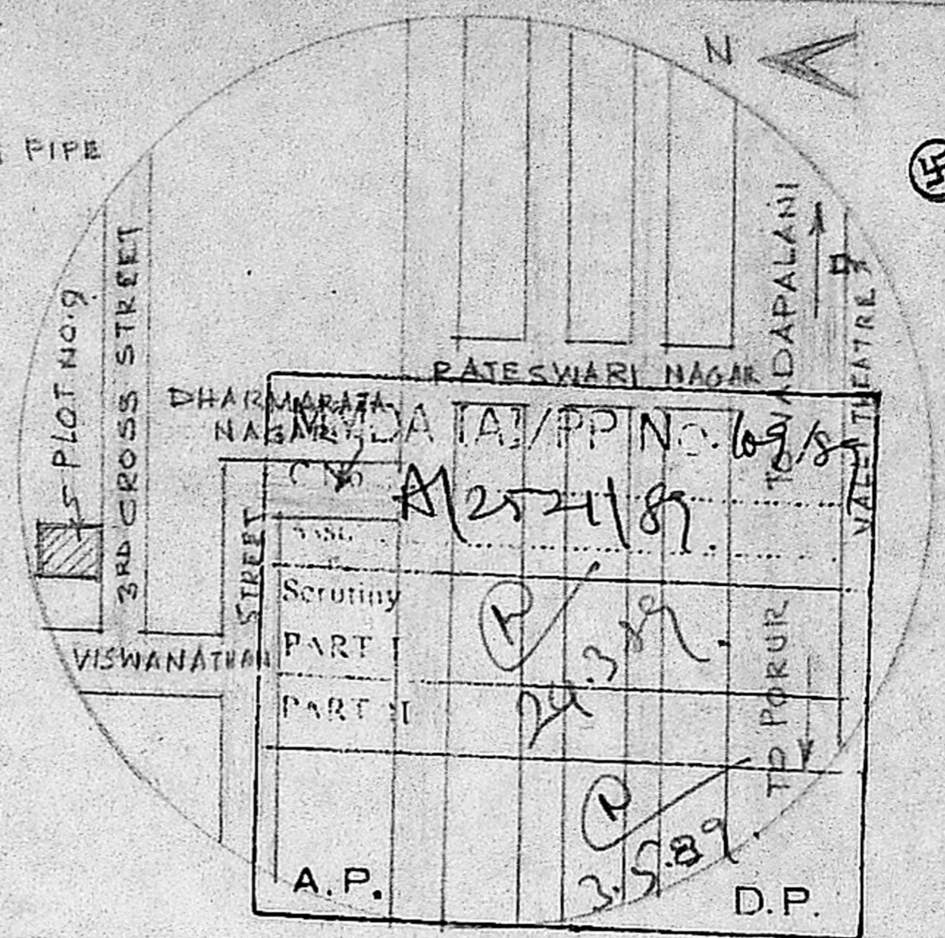
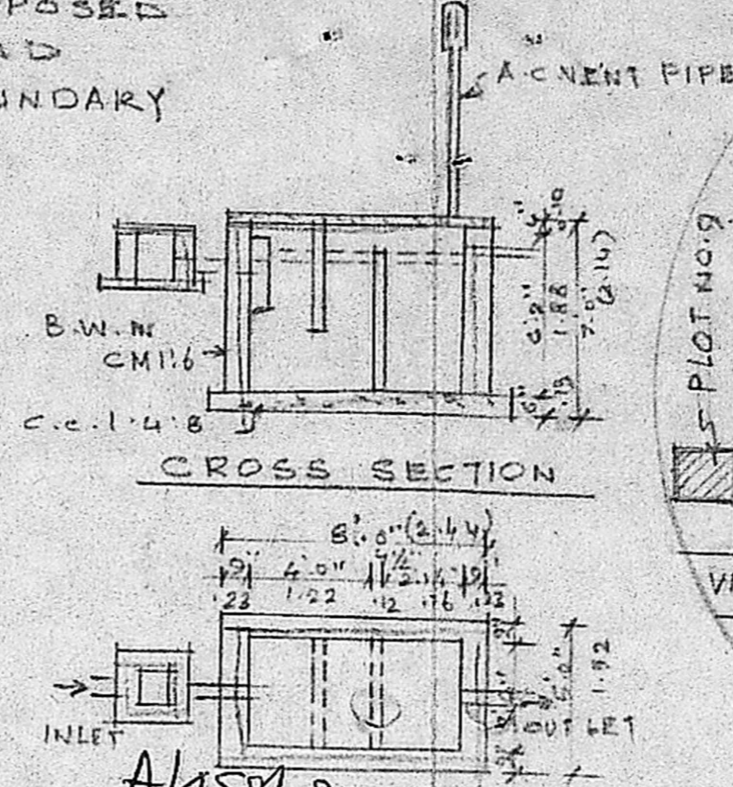

Planning Permit No. **A/4581/89**
APPROVED
 subject to the conditions in
 rank office letter.
 No. **A/2521/89** - DETAILS
 G.C. T.W. DOOR 5'0" X 6'6"
 G.C. DOOR 5'0" X 6'6"
 FOR MOUNTING SCREENS 2'0" X 6'0"
 MADE OF METAL FROM 1/2" X 4'6"
 DEVELOPMENT & CONTROL
 R.S. NO. 6/1

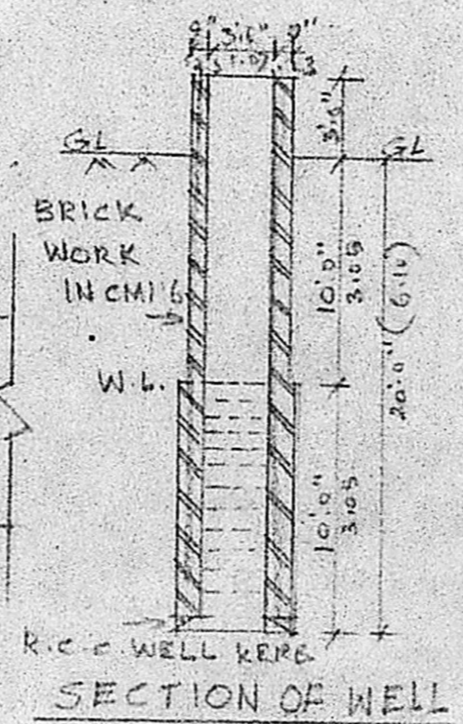
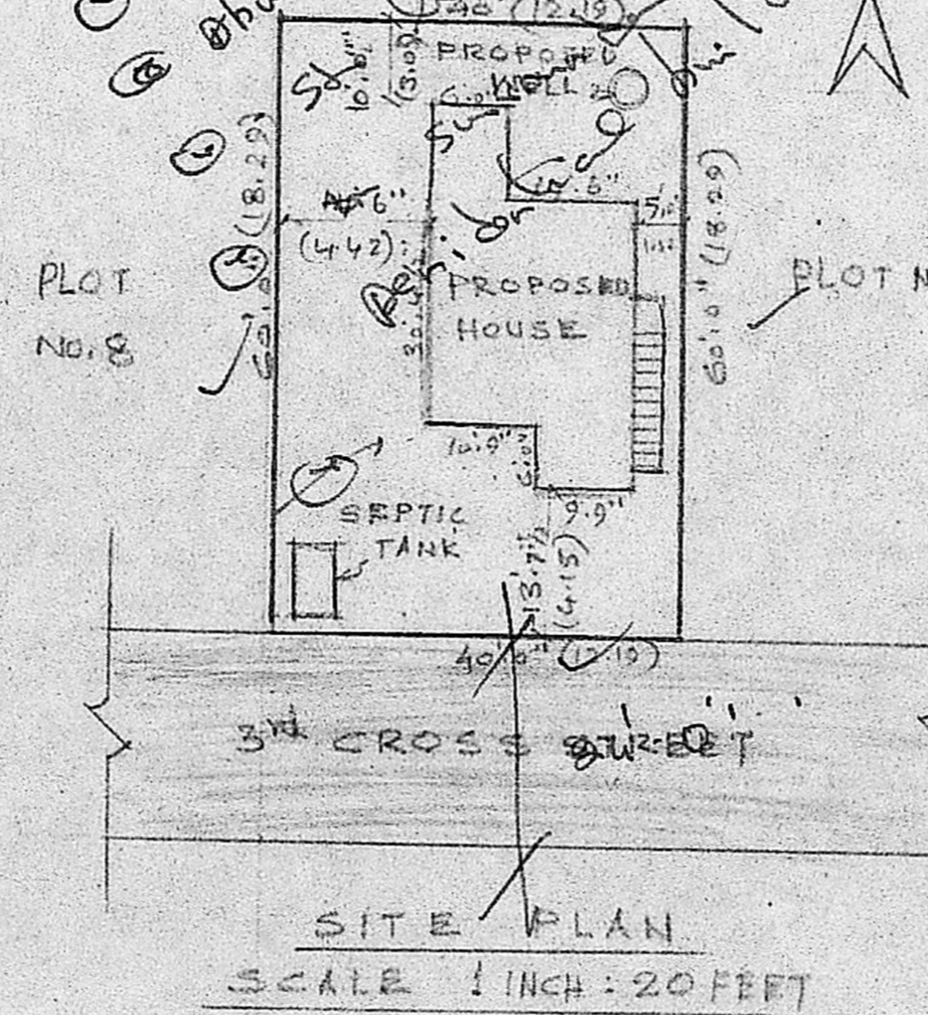
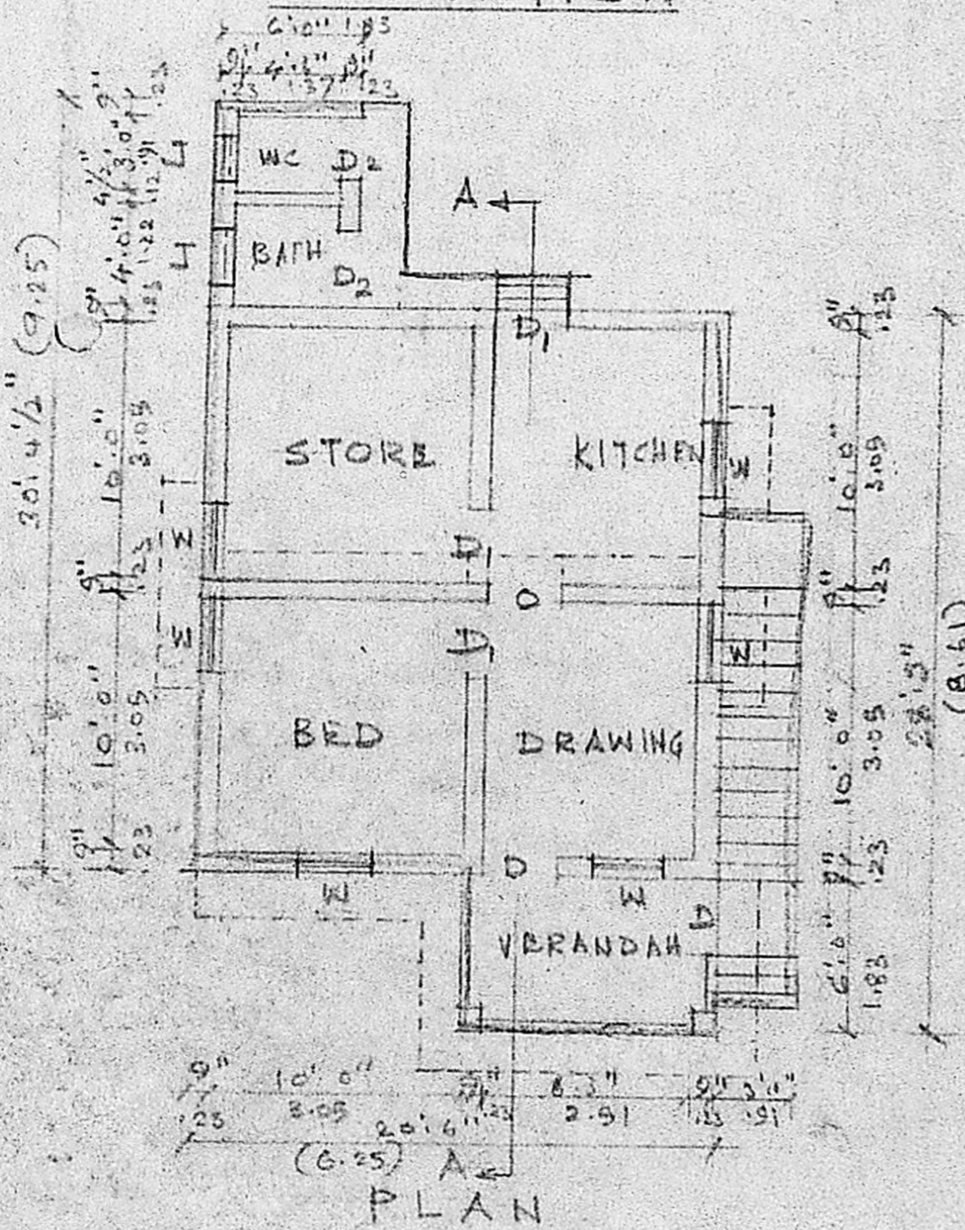
- SPECIFICATIONS
1. FOUNDATION WITH C.C. 1:5:10 USING 40 HB4 METAL.
 2. FLOORING WITH C.C. 1:4:8 USING 40MM HB4 METAL
 3. BRICK WORK WITH C.M. 1:5 USING FIRST CLASS STOCK BRICKS
 4. R.C.C. 1:2:4 USING 20MM HB4 METAL FOR LINTEL, SUN SHADE & ROOF SLAB
 5. FLOORING WITH C.M. 1:3 - 20MM THICK FOR FINISHING
 6. PLASTERING WITH C.M. 1:5 - 12MM THK.
 7. WHITE WASHING TWO COATS USING FINE SCREENED SHELL LIME



V. Karunakaram
 OWNER

R. Mohan Rao, D.C.E.
 LICENSED SURVEYOR
 CORPORATION OF MADRAS
 REG. NO. 14
 AMBATTUR TOWNSHIP
 ALANDUR MUNICIPALITY
 CONSULTING ENGINEER & CONTRACTOR
 Office: 5B, MADLEY ROAD
 NAGAR, MADRAS-600 012